

HOUSEPARTY HOP

Arranged by GEORGE WILLIAMS

By RAY ANTHONY
and GEORGE WILLIAMS

1st Saxophone Bb Tenor

Medium Bright

A

B

C

Houseparty Hop

Houseparty Hop

D 

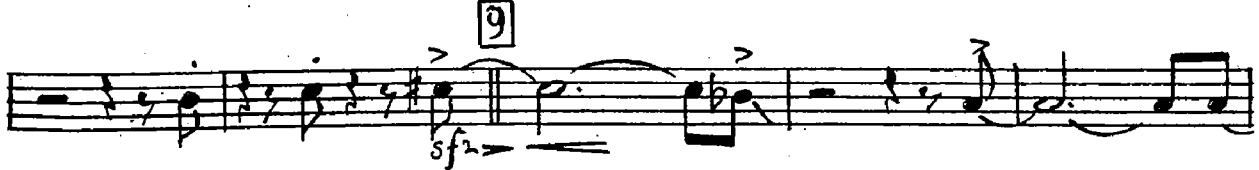
9 

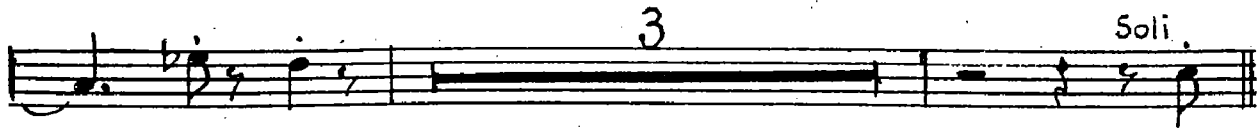
3  **Soli.**

E 

F **3**  **sfz** **p**

Ad Lib. Solo **G** **e** **C#dim.** **G** **G** **A9** **Cm7** **Bm7** **Bm7** **Bb9**

A9 **D7** **G** **E+** **A9** **D+** **9** **A9** **Cm7**

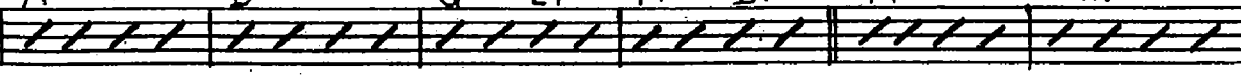

Bm7 **Bb9** **A9** **D9** **E+** **G** **G** **End Solo**

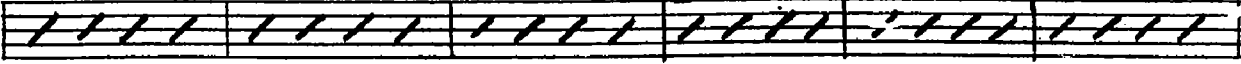

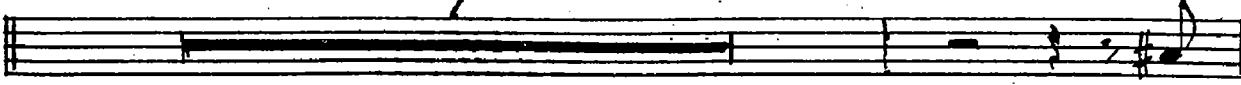
H **7**  **Soli**

1st Saxophone Bb Tenor

I

p

f *p* *ff*

J

p

K

3

ff

HOUSEPARTY HOP

Arranged by GEORGE WILLIAMS

By RAY ANTHONY
and GEORGE WILLIAMS

Conductor

Medium Bright

- Section A:** A section marked with a boxed 'A' containing a melodic line for Trombones.
- Section B:** A section marked with a boxed 'B' containing a melodic line for Brass.
- Section C:** A section marked with a boxed 'C' containing a melodic line for Trombones.

Throughout the score, various dynamics are indicated, including *p* (piano), *sfz* (sforzando), *ff* (fortissimo), and *ff* (fortissimo). There are also markings for *Ens.* (ensemble) and *ff* (fortissimo). The score includes numerous musical notations such as slurs, ties, and accents.

Houseparty Hop

Houseparty Hop

D

Tript. Solo

G9 **c9** **c+** **F**

(Trbs.)

G9

Tript. Solo

G9 **c9** **c+** **F** **G**

(Trbs.) **(Sax's)**

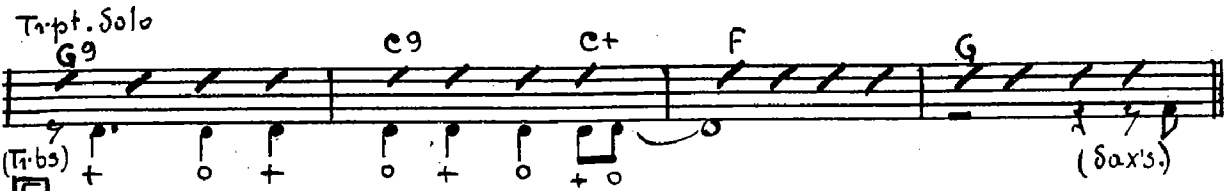

E

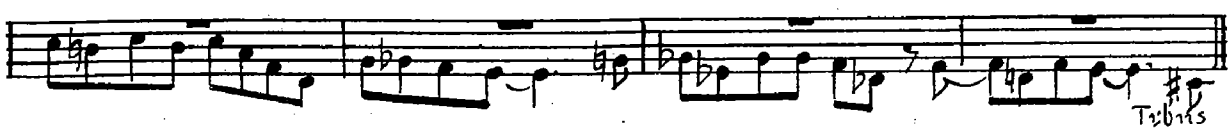

F

Tenor Solo

F **Gm7** **G#dim.** **F** **G9** **Bbm7**

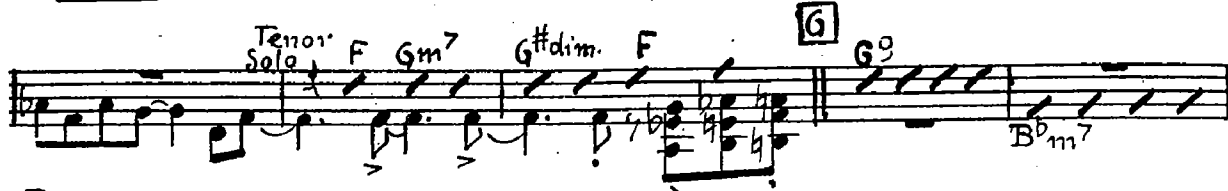

Brass.

Am7 **Am7** **Ab9** **G9** **c7** **F** **D+** **G9** **c+b9**

G9 **Bbm7** **Am7** **Ab9** **G9** **c9** **c+**

(Trbs.)

Tripts.

F **F** **H**

Houseparty Hop

(Saxs.)

I

Trb. Solo Am7 F Eb9 D9 G9

f

C9 C13 F F Ens. J

f > p ff

Drum Solo

3

Tripts.

3

Tript. + Sax's.

Drum.

3

K

(Trbs)

Brass

Trbs.

Ens.

3

3

HOUSEPARTY HOP

Arranged by GEORGE WILLIAMS

By RAY ANTHONY
and GEORGE WILLIAMS

Piano

Medium Bright

Houseparty Hop

Piano 2

Houseparty Hop

B

C

D

Tript. Solo

Piano 3

Houseparty Hop

9

Trpt. Solo

E

Trombs

F

Piano 4

9 Tenor Solo

9

Trpts

11

Sax's

12

Tromb. Solo

Piano 5

Houseparty Hop

HOUSEPARTY HOP

Arranged by GEORGE WILLIAMS

By RAY ANTHONY
and GEORGE WILLIAMS

1st Bb Trumpet

Medium Bright

Houseparty Hop

1st Bb Trumpet

6 2

3 9 1

4 Open H

I 7 ff

J 1

K 7 7

Houseparty Hop

HOUSEPARTY HOP

Arranged by GEORGE WILLIAMS

By RAY ANTHONY
and GEORGE WILLIAMS

2nd Bb Trumpet

Medium Bright

Chord symbols are provided throughout the score, including G, G7, Ab7, A9, D9, and D+.

Houseparty Hop

2nd Bb Trumpet

Houseparty Hop

HOUSEPARTY HOP

Arranged by GEORGE WILLIAMS

By RAY ANTHONY
and GEORGE WILLIAMS

3rd Bb Trumpet

Medium Bright

Houseparty Hop

3rd Bb Trumpet

4 E 8 F 7 Str. Mute

6 2 3

9 1 4 Open

H

I 7 ff

J 1

K 7 7

HOUSEPARTY HOP

Arranged by GEORGE WILLIAMS

By RAY ANTHONY
and GEORGE WILLIAMS

1st Saxophone Eb Alto

Medium Bright

Houseparty Hop

1st Saxophone
(Eb Alto)

HOUSEPARTY HOP

Arranged by GEORGE WILLIAMS

By RAY ANTHONY
and GEORGE WILLIAMS

2nd Saxophone Eb Alto

Medium Bright

A

15

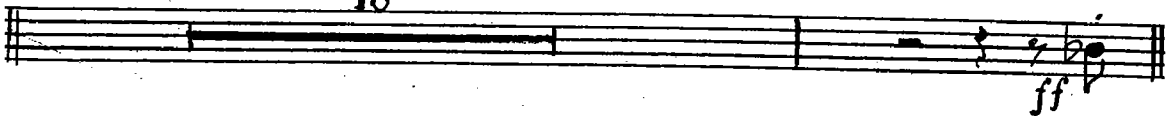

B

C

7

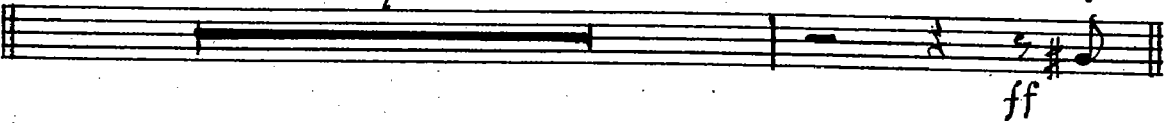

D

2

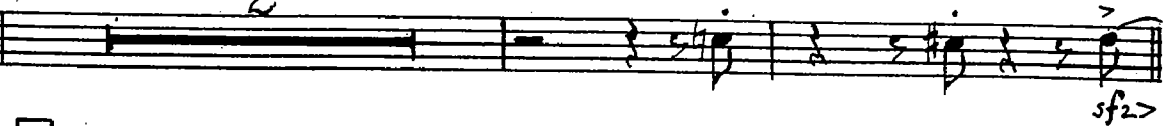

E

2nd Saxophone Eb Alto

Houseparty Hop

3 *Soli* **E**

F 3 *sfz* >

G 2 8

H 8 7 *Soli*

I *p*

J *f* *p* *ff*

K 15 *ff*

2

2

HOUSEPARTY HOP

Arranged by GEORGE WILLIAMS

By RAY ANTHONY
and GEORGE WILLIAMS

2nd Saxophone Bb Tenor

Medium Bright

Houseparty Hop

2nd Saxophone Bb Tenor

Houseparty Hop

E

F 3 2

G 8 9 8 H 7 Solo

I

J f = p

K 1

HOUSEPARTY HOP

Arranged by GEORGE WILLIAMS

By RAY ANTHONY
and GEORGE WILLIAMS

5th Saxophone Eb Baritone

Medium Bright

Houseparty Hop

5th Saxophone Eb Baritone

Houseparty Hop

HOUSEPARTY HOP

Arranged by GEORGE WILLIAMS

By RAY ANTHONY
and GEORGE WILLIAMS

1st Trombone

Medium Bright

Houseparty Hop

1st Trombone

Houseparty Hop

- Staff 3:** Continues the melodic line with various articulations.
- Staff 4:** Includes a first ending bracket labeled 'G' and a second ending bracket labeled '2'.
- Staff 5:** Features a first ending bracket labeled '1' and a second ending bracket labeled '9'.
- Staff 6:** Continues the melodic line with various articulations.

HOUSEPARTY HOP

Arranged by GEORGE WILLIAMS

By RAY ANTHONY
and GEORGE WILLIAMS

2nd Trombone

Medium Bright

Houseparty Hop

HOUSEPARTY HOP

Arranged by GEORGE WILLIAMS

By RAY ANTHONY
and GEORGE WILLIAMS

3rd Trombone

Medium Bright

Houseparty Hop

3rd Trombone

Houseparty Hop

7 Str. Mute Soli

1 [E]

[F]

[G] 2

1 [9] 1

[H] 8 [I] 7

[J]

[K] 3

3

2

ff

HOUSEPARTY HOP

Arranged by GEORGE WILLIAMS

By RAY ANTHONY
and GEORGE WILLIAMS

Bass

Medium Bright

Houseparty Hop

Bass

Houseparty Hop

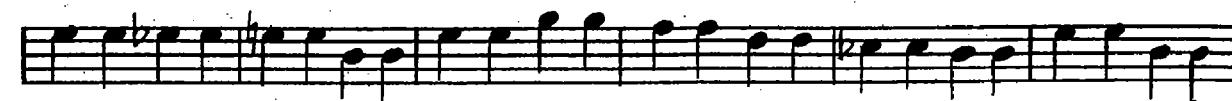
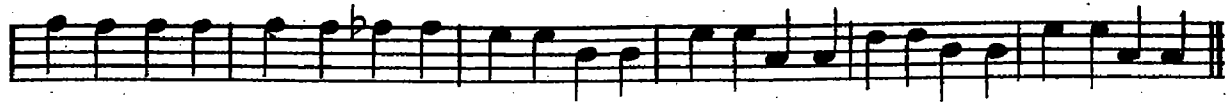
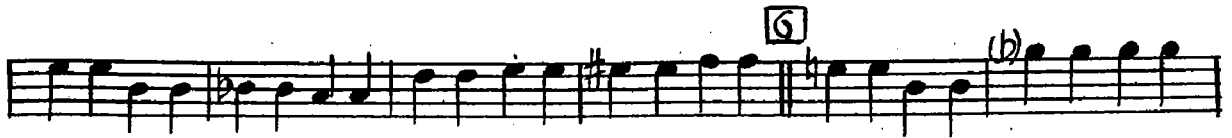

HOUSEPARTY HOP

Arranged by GEORGE WILLIAMS

By RAY ANTHONY
and GEORGE WILLIAMS

Guitar

Medium Bright

- Staff 1: G⁹, B^bm⁷, Am⁷, A^bm⁷, Gm⁷
- Staff 2: Gm⁷, Gm⁷, D^{b7}C⁷, G^{b7}, A, G⁹, G⁹, B^bm⁷, Am⁷, F
- Staff 3: cm, E^{b7}D⁷, Gm⁷, Gm⁷, B^bm⁷, Am⁷, A^bm⁷, Gm⁷, G^{b7}, G⁹
- Staff 4: G⁹, B^{b7}, Am⁷, F, cm, E^{b7}, D⁷, Gm⁷, Gm⁷, B^bm⁷, Am⁷, Gm⁷, F
- Staff 5: B, E^bm⁷, A^{b7}, D^b, D^b, Dm⁷, G⁷, A^bm⁷, D^{b7}
- Staff 6: Gm⁷, e⁷, C, G⁹, G⁹, B^bm⁷, Am⁷, F, cm, E^{b7}, D⁷, Gm⁷
- Staff 7: Gm⁷, B^bm⁷, Am⁷, Gm⁷, F, Dm⁷, G⁹, D, G⁹, G⁹, B^bm⁷
- Staff 8: Am⁷, cm⁶, E^{b9}, D⁹, G⁹, c⁹, c⁺, F, F⁹, G^{b9}, G⁹
- Staff 9: G⁹, B^bm⁷, Am⁷, cm⁷, E^{b9}, D⁹, G⁷, c⁹, c⁺
- Staff 10: F, F, E⁷b⁹, E^bm⁷, A^{b7}, D⁹, D^bmi⁷, E^bm⁷, D⁹
- Staff 11: D^b, Dm⁷, Fm⁶, G¹³, A^bm⁷, D^{b7}, Gm⁷, c⁷

Houseparty Hop

Guitar

F
 G⁷ G⁹ B^bm⁷ Am⁷ Cm⁶ E^b9 D⁹ D^b9 G⁹ D^b9 C⁹

F Gm⁷ G[#]dim F **G** G⁹ B^bm⁷ Am⁷ Am⁷ A^b9

G⁹ C⁹ F D⁺ G⁹ C⁺9 **9** G⁹ B^bm⁷

Am⁷ A^b9 G⁹ C⁹ C⁺ F F

H E^bm⁷ E^bm⁷ A^b7 D^b A^b7 D^b Dm⁷ G⁷

Fm⁶ G¹³ A^bm⁷ D^b7 Gm⁷ C⁷ **I** G⁷ G⁹ B^bm⁷

Am⁷ E^b9 D⁹ G⁷ Gm⁷ C⁷ F F A^b9

J G⁹ B^bm⁷ Am⁷ 4 E F 2

K G⁹ G⁹ B^bm⁷ Am⁷ F Cm E^b7 D⁷ Gm⁷ Gm⁷ B^bm⁷ Am⁷ A^bm⁷

Gm⁷ G^b7 G⁹ G⁹ B^b7 Am⁷ F Cm E^b7 D⁷ Gm⁷ Gm⁷ B^bm⁷

Am⁷ Gm⁷ F E^b9 D⁹ Gm⁷ 2 E^b E F F

HOUSEPARTY HOP

Arranged by GEORGE WILLIAMS

By RAY ANTHONY
and GEORGE WILLIAMS

Drums

Medium Bright

Houseparty Hop

Drums

Houseparty Hop

G

9

H

I Sax's

J Solo

Tutti

Solo